

PID 209120041 - Parcel B Commerce Drive West

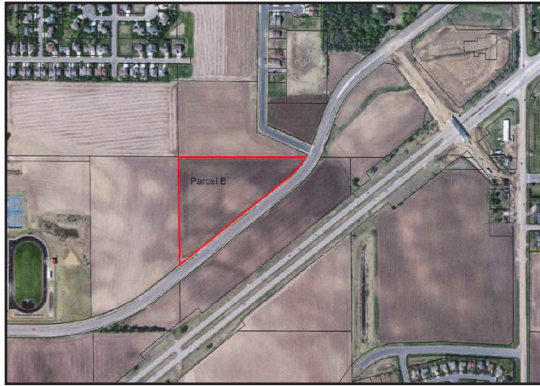

Property Details

Street Address: Commerce Drive West
Parcel ID: 209120041
City: Belle Plaine
County: Scott
Zip Code: 56011
Zoning: B2
Acres: 9.65 Acres



Last Updated: 4/12/2019

Community Development
 218 North Meridian Street
 Belle Plaine, MN 56011
 952-873-5553

List Price

\$ 100,000

Price Per Square Foot:

Broker Contact / Property Owner

Name: Allen Schmitz
Organization: Kubes Realty, Inc.
Phone: 612-483-1781
Email: allenschmitzrealtor@gmail.com

City Economic Development Contact

Organization: City of Belle Plaine
Phone: 952-873-5553
Fax: 952-873-5509
Email: cityhall@ci.belleplaine.mn.us
Website: www.belleplainemn.com
Address: P.O. Box 129, 218 N. Meridian St.
City, State, Zip: Belle Plaine, MN 56011

County Economic Development Contact

Organization: Scott County Community Development Agency
Name: Stacy Crakes, P. E.
Phone: 952-496-8613
Email: scrakes@scottfss.org
Address: 200 W. Fourth Avenue
City, State, Zip: Shakopee, MN 55379

Additional Information

MLS #5205779

Description

9.65 Acres Highway Commercial, frontage on US Hwy 169 and Frontage Road. Excellent visibility. Additional 10.92 acres available.