Commercial Land Available

PID 209120041 - Parcel A Commerce Drive West

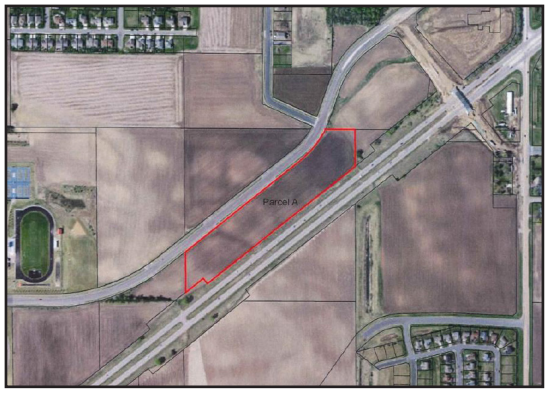

Property Details

Street Address:	Commerce Drive West
Parcel ID:	209120041
City:	Belle Plaine
County:	Scott
Zip Code:	56011
Zoning:	B2
Acres:	10.92 Acres

Last Updated: 4/12/2019

List Price

$ 110,000

Price Per Square Foot:

Broker Contact / Property Owner

Name:	Allen Schmitz
Organization:	Kubes Realty, Inc.
Phone:	612-483-1781
Email:	allenschmitzrealtor@gmail.com

City Economic Development Contact

Organization:	City of Belle Plaine
Phone:	952-873-5553
Fax:	952-873-5509
Email:	cityhall@ci.belleplaine.mn.us
Website:	www.belleplainemn.com
Address:	P.O. Box 129, 218 N. Meridian St.
City, State, Zip:	Belle Plaine, MN 56011

County Economic Development Contact

Organization:	Scott County Community Development Agency
Name:	Stacy Crakes, P. E.
Phone:	952-496-8613
Email:	scrakes@scottfss.org
Address:	200 W. Fourth Avenue
City, State, Zip:	Shakopee, MN 55379

Additional Information

MLS #5205727

Description

10.92 Acres Highway Commercial, frontage on US Hwy 169 and Frontage Road. Excellent visibility. Additional 9.65 acres available

Community Development
218 North Meridian Street
Belle Plaine, MN 56011
952-873-5553